

# MALTA TOWNSHIP SECTION 25 R-13 TWP-09 MORGAN COUNTY, OH

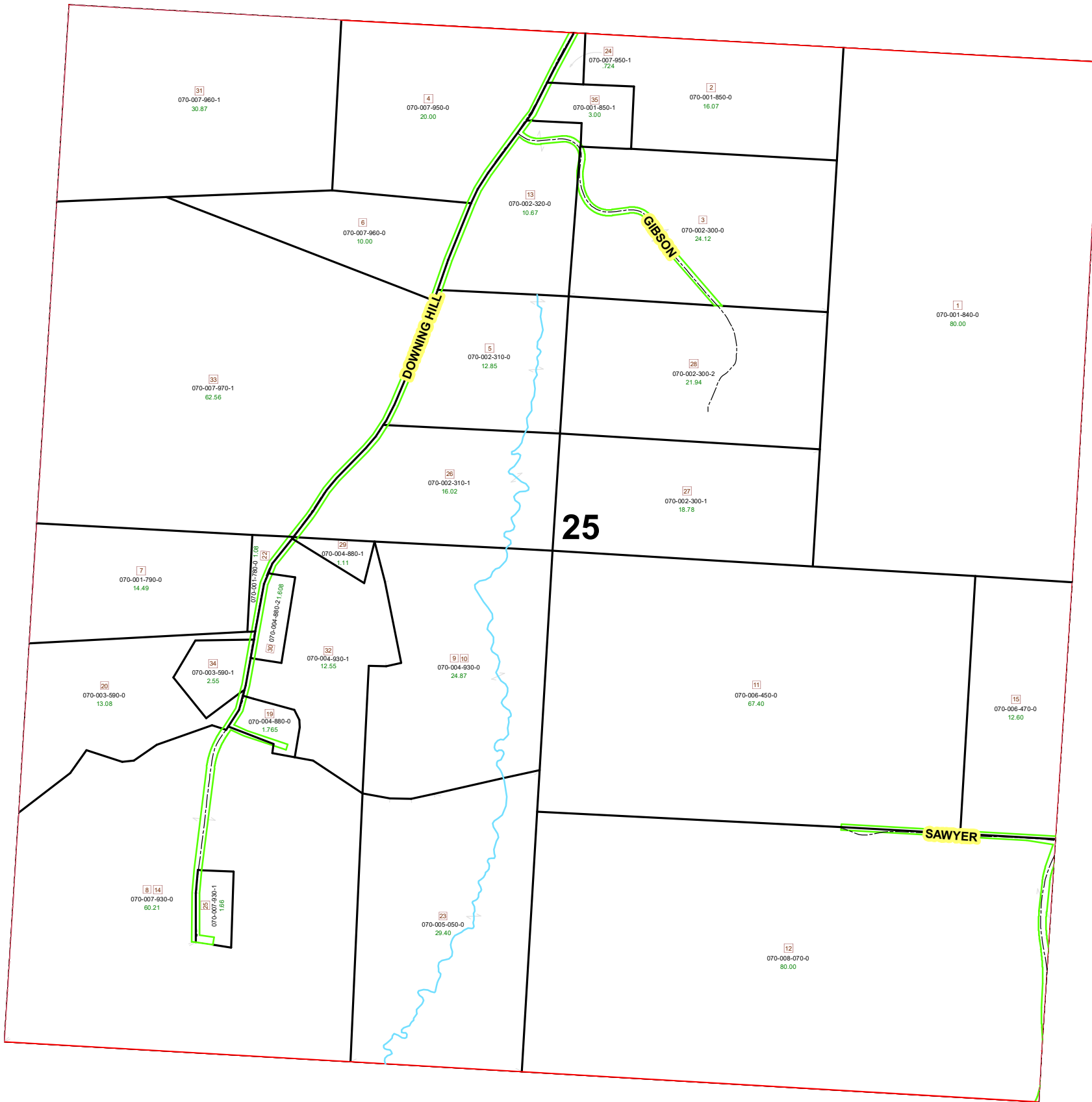

PIN	VOL	PAG	Owner	LegalDescr	Acres
070-004-880-2	OR226	1040	CUNNINGHAM THOMAS W & JACKIE C & RYAN L	R13 T09 S25 SD 30	1.608
070-001-840-0	OR207	1530	EPPLER JOHN G TRUST	R13 T09 S25 SD 1	80
070-004-880-1	OR234	3858	FEDERAL NATIONAL MORTGAGE ASSOCIATION	R13 T09 S25 SD 29	1.117
070-008-070-0	OR223	1321	KENNEY DUSTEN T	R13 T09 S25 SD 12	80
070-004-880-0	OR225	3104	MOORE BEVERLY J	R13 T09 S25 SD 19	1.765
070-005-050-0	OR108	211	NEMETH PATRICIA D TOD-KATRINA YEIGH & SH	R13 T09 S25 SD 23	29.4
070-001-850-1	OR231	209	NEWBURN TIMOTHY P & JESSICA L	R13 T9 S25 SD35	3
070-007-960-1	OR117	269	PEYTON TIMOTHY B	R13 T09 S25 SD 31	30.87
070-007-950-0	OR110	790	PEYTON TIMOTHY B	R13 T09 S25 SD 4	20
070-003-590-1	OR234	5325	RACER JEWETT EDWARD JR & MELINDA S	R13 T09 S25 SD 34	2.551
070-003-590-0	OR146	714	RACER JEWETT EDWARD JR & MELINDA S	R13 T09 S25 SD 20	13.079
070-001-790-0	OR205	2696	RACER ZACHARY L	R13 T09 S25 SD 7	14.49
070-001-780-0	OR205	2696	RACER ZACHARY L	R13 T09 S25 SD 22	1.08
070-001-850-0	OR226	2263	RACER ZACHARY L	R13 T09 S25 SD 2	16.07
070-007-950-1	OR226	2263	RACER ZACHARY L	R13 T09 S25 SD 24	0.724
070-007-960-0	OR232	5515	SMITH BEVERLY	R13 T09 S25 SD 6	10
070-007-930-1	OR217	3234	SUMMERS DUSTY & TONI R	R13 T09 S25 SD 25	1.656
070-006-450-0	OR112	3448	WILSON MARK D & CINDY L	R13 T09 S25 SD 11	67.4
070-006-470-0	OR112	3448	WILSON MARK D & CINDY L	R13 T09 S25 SD 15	12.6
070-002-300-2	OR193	538	WISEMAN RUSSELL & DEE ANN	R13 T09 S25 SD 28	21.941
070-002-300-1	OR154	122	WISEMAN RUSSELL & DEE ANN	R13 T09 S25 SD 27	18.775
070-002-310-1	OR154	122	WISEMAN RUSSELL & DEE ANN	R13 T09 S25 SD 26	16.016
070-002-310-0	OR193	538	WISEMAN RUSSELL & DEE ANN	R13 T09 S25 SD 5	12.848
070-007-970-1	OR136	510	WISEMAN RUSSELL & DEE ANN	R13 T09 S25 SD 33	62.56
070-004-930-1	OR233	548	WISEMAN RUSSELL E & DEE ANN	R13 T09 S25 SD 32	12.55
070-007-930-0	OR113	373	WISEMAN RUSSELL E & DEE ANN	R13 T09 S25 SD 8	60.21
070-004-930-0	OR134	243	WISEMAN RUSSELL E & DEE ANN	R13 T09 S25 SD 9-1	24.872
070-002-300-0	OR206	752	WISEMAN RUSSELL E & DEE ANN	R13 T09 S25 SD 3 S	24.118
070-002-320-0	OR206	752	WISEMAN RUSSELL E & DEE ANN	R13 T09 S25 SD 13	10.67



Boundaries	
----- Hidden	----- ROW
----- Hydro	----- Section
----- Roads	----- Lot
----- County	----- Township
----- Parcel	----- Parcels



Disclaimer: The information that these maps contains is for reference purposes only. Please bring any errors to the attention of the Engineer's Office staff.

Thank you

